

File Name: K15004 - Information Systems\60547702\Immingham Gas Pipeline\02_Maps\Power Plant Site\OCGT Full ES 2019\Landscapes\Figure 10.3 - Site Context.mxd

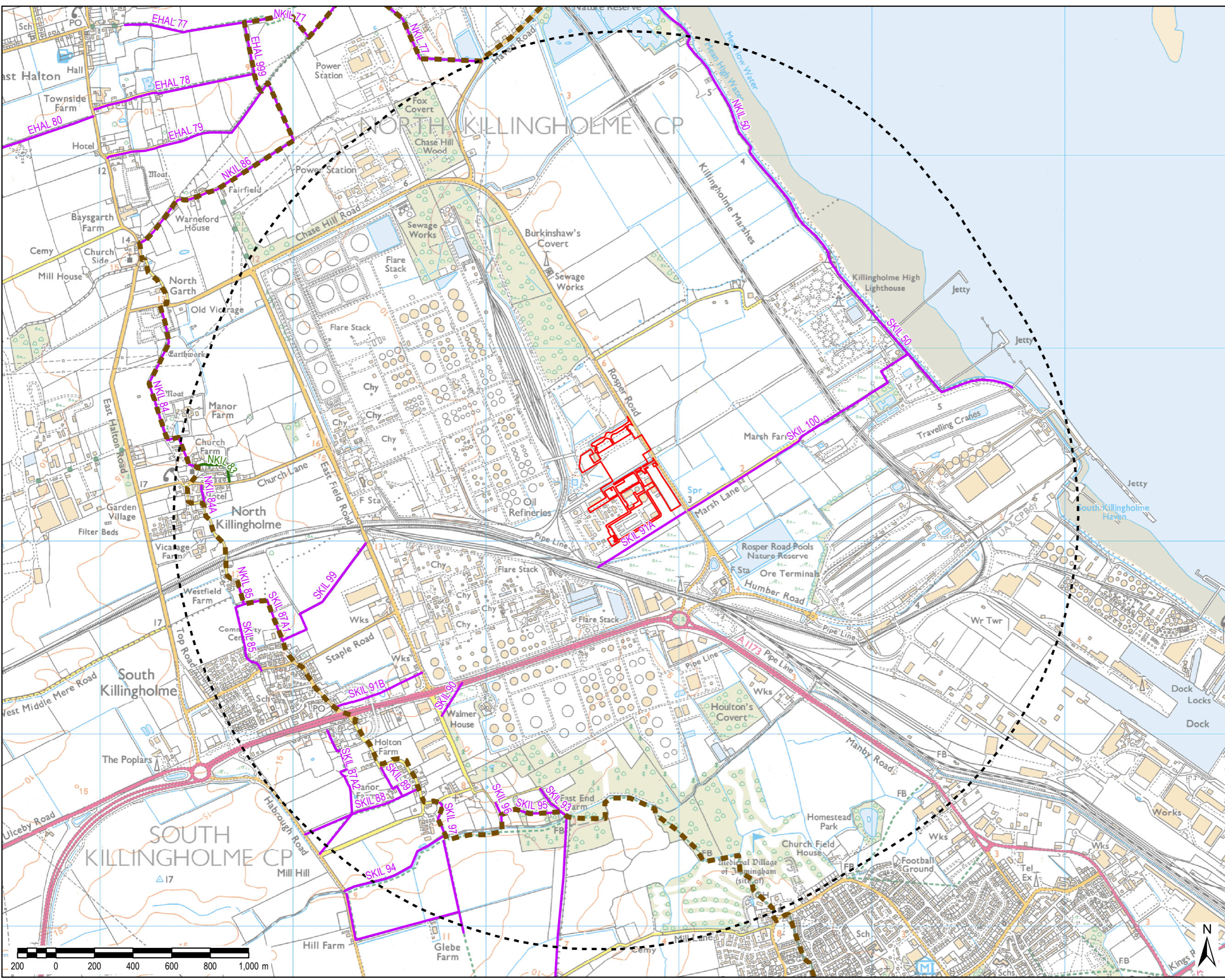

THIS DRAWING IS TO BE USED ONLY FOR THE PURPOSE OF ISSUE THAT IT WAS ISSUED FOR AND IS SUBJECT TO AMENDMENT

- LEGEND**
- Order Limits
 - Red Line Boundary Buffer - 2km
 - Nev Cole Way Long Distance Footpath
 - Public Rights of Way**
 - Bridleway Open to all Traffic
 - Footpath

Copyright
 Contains Ordnance Survey Data © Crown Copyright and database right 2019.
 Reproduced from Ordnance Survey digital map data © Crown copyright 2019. All rights reserved.
 Licence number 0100031673.
 © North Lincolnshire Council 2018
 Public Rights of Way sourced from rowmaps.com and adjusted to the 1:25,000 OS map where appropriate.

Purpose of Issue
ENVIRONMENTAL STATEMENT

Client
VPI IMMINGHAM B LTD

Project Title
THE VPI IMMINGHAM OCGT PROJECT

Drawing Title
**SITE CONTEXT
FIGURE 10.3**

Drawn JW	Checked CN	Approved MS	Date 05/04/2019
AECOM Internal Project No. 60547702		Scale @ A3 1:18,000	

THIS DOCUMENT HAS BEEN PREPARED PURSUANT TO AND SUBJECT TO THE TERMS OF AECOM'S APPOINTMENT BY ITS CLIENT. AECOM ACCEPTS NO LIABILITY FOR ANY USE OF THIS DOCUMENT OTHER THAN BY ITS ORIGINAL CLIENT OR FOLLOWING AECOM'S EXPRESS AGREEMENT TO SUCH USE, AND ONLY FOR THE PURPOSES FOR WHICH IT WAS PREPARED AND PROVIDED.

AECOM
 Midpoint
 Alençon Link, Basingstoke
 Hampshire, RG21 7PP
 Telephone (01256) 310200
 Fax (01256) 310201
 www.aecom.com



DCO Document Ref 6.3.16	Rev
-----------------------------------	-----